

20-2200-

SEC. 23
SEC. 22

S. COLLEC	581-214	.238 AC
W.J. ZAVISLAK	468-253	1.062 AC
I. DANIELS		0.272 AC
F. CTV. COMM.	100-606	0.359 AC

CENTURY HILLS SUBDIV

LOT #1	V. BOHANE	277-953	166 X 156
LOT #2	"	"	916 X 156
LOT #3	JAC. HILPERKAMP	604-872	127.43 X 196
LOT #4	D. HEWSON	112-876	127.43 X 196
LOT #5	K. BRZECE	632-674	127.42 X 196
LOT #6	"	"	"
LOT #7	M. COCHARAN	403-453	124.81 X 229.1
LOT #8	"	"	"
LOT #9	"	"	"
LOT #10	J.H. SPEARS	11-421	46.91 X 235
LOT #11	"	"	"
LOT #12	"	"	"
LOT #13	"	"	"
LOT #14	B. CARPENTAR	242-33	101.25 X 118.5
LOT #15	M. J. BUTLER	361-815	149.72 X 290.9
LOT #16	"	"	"
LOT #17	K. TERRY ETAL	335-391	88 X 110
LOT #18	"	"	"
LOT #19	C. FALOUSKI	301-17	88 X 110
LOT #20	"	"	"
LOT #21	"	"	"
LOT #22	"	"	"
LOT #23	J. PAVIA	297-814	88 X 110
LOT #24	R. SELLS	141-344	88 X 110
LOT #25	E. MATYARN	595-649	88 X 110
LOT #26	"	"	"
LOT #27	B.K. DILLON	191-361	88 X 110
LOT #28	"	"	"
LOT #29	"	"	"
LOT #30	"	"	"
LOT #31	"	"	"
LOT #32	"	"	"
LOT #33	"	"	"
LOT #34	"	"	"
LOT #35	T.M. PICKANA	615-632	90 X 120.15
LOT #36	W.J. BRACE	201-452	90 X 120.15
LOT #37	"	"	"
LOT #38	"	"	"
LOT #39	A.K. RICCHETTI	111-551	90 X 120.15
LOT #40	"	"	"

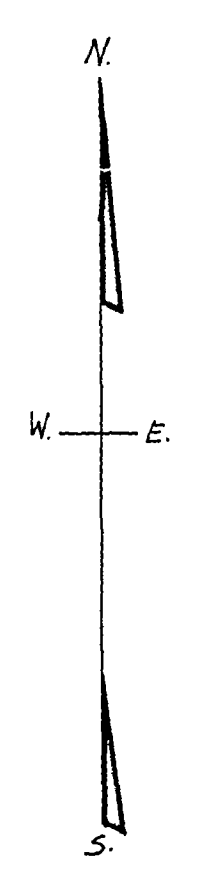
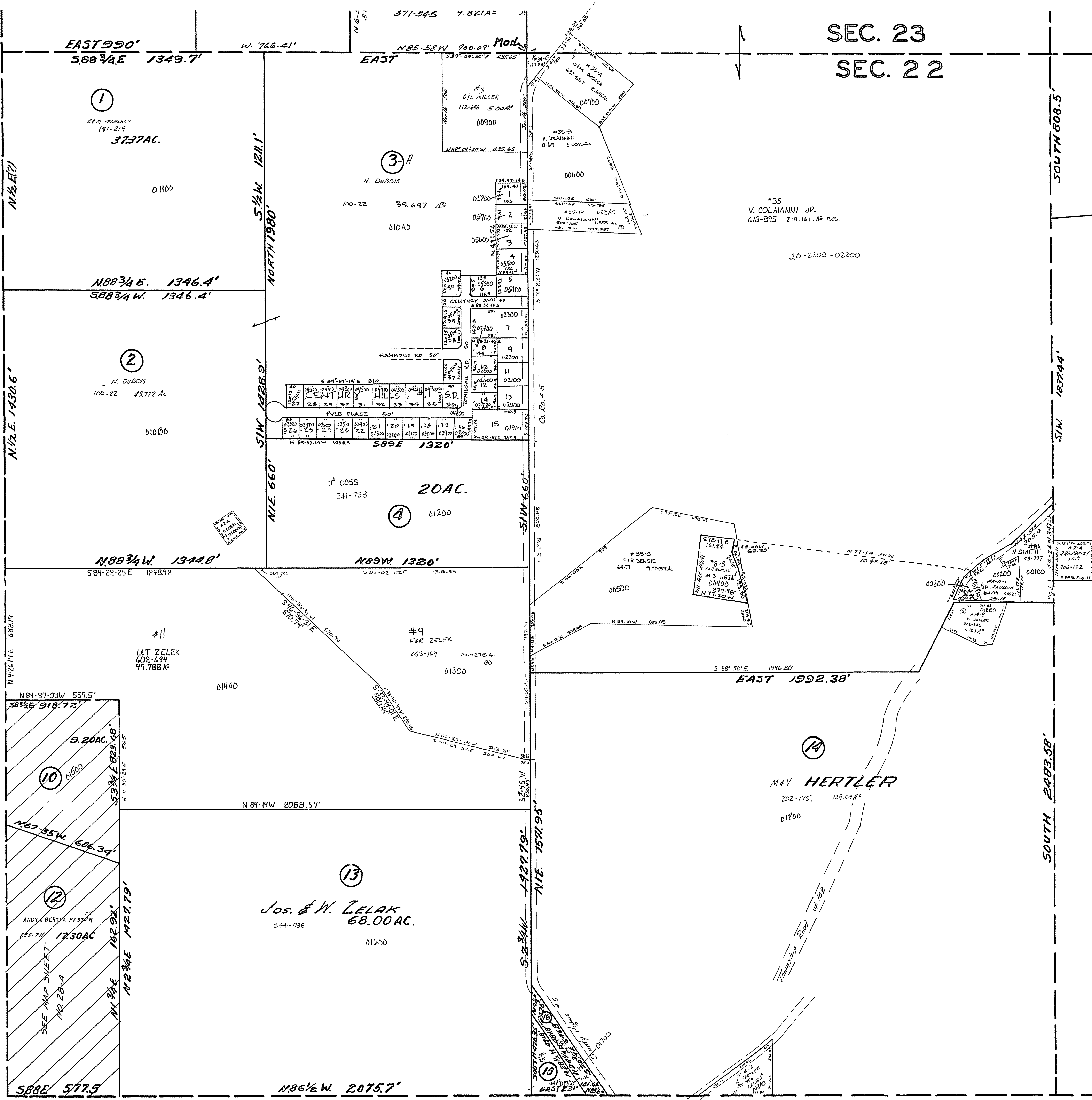

MT. PLEASANT TWP.
SECTION 22.T.7.R.3.
SCALE: 1"=200'